

# Summer Bridge Program Middle School 2021

Ericka Reckenwald

ESOL Family Outreach Coordinator

[reckenwalde@pcsb.org](mailto:reckenwalde@pcsb.org)

(727) 588-6415 (Spanish Parent Helpline)

# Objectives:

- Importance of Summer Bridge Program
- Summer Bridge Overview
- School SB Locations
- Transportation
- Summer Bridge Registration
- Summer Bridge Website <https://www.pcsb.org/summer>
- ESOL Summer Bridge Workshop page: <https://www.pcsb.org/ESOLSBInfo>
- Pinellas County Schools Facebook Page in Español: <https://www.facebook.com/PCSBespanol>

# Importance of Summer Bridge Program

<https://www.pcsb.org/summer>

- benefits students with extra learning over the summer for maximum success next year.
- helps students develop and strengthen skills in math, reading, science, and social studies
- provides individualized instruction in core subjects
- provides opportunity to participate in elective programs.

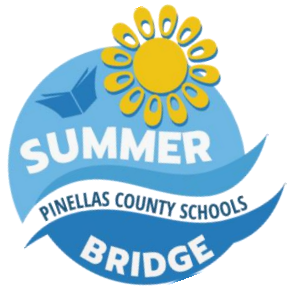

# Summer Bridge Overview:

<https://www.pcsb.org/summer>

- **Dates:** June 21 – July 15
- **Days:** Monday - Thursday
- **Hours:** 8:30 a.m. to 1:30 p.m.
- Face to face to all PCS students
- Students go to their zoned school for SB
- Transportation is available for eligible families
- Childcare is available
- Free breakfast and lunch available
- To register for SB parents need to use: <https://reservation.pcsb.org/>

# Locations:

<https://www.pcsb.org/summer>

- Azalea
- Bay Point
- Carwise
- Clearwater Intermediate
- Dunedin Highlands
- Sanderlin
- John Hopkins
- Largo
- Meadowlawn
- Morgan Fitzgerald

- Oak Grove
- Osceola
- Palm Harbor
- Pinellas Park
- Safety Harbor
- Seminole
- Tarpon Springs
- Thurgood Marshall
- Tyrone

- Clearwater Fundamental
- East Lake
- Madeira Beach
- Lealman Innovation

\* Students will need to attend and register for Summer Bridge at their zoned school.

# Middle School Course Recovery:

---

- For students who need to recover a core course.
- Courses offered: math, science, social studies and language arts.
- Check with student's guidance counselor for eligibility.
- Schools will contact and will register eligible Course Recovery Students.

# Summer Bridge Childcare Options:

<https://www.pcsb.org/summer>

- Childcare is available before and after Summer Bridge.
- Parents interested in childcare programs should contact their child's school care program ( YMCA or R'Club) to register.

Summer Bridge - Sites	Care Provider
Azalea Middle	Boys & Girls Club
Bay Point Middle	Bay Point Middle
Dunedin Highland Middle	R'Club
James B. Sanderlin PK8	James B. Sanderlin PK8
John Hopkins Middle	John Hopkins Middle
Largo Middle	Largo Middle
Meadowlawn Middle	Meadowlawn Middle
Morgan Fitzgerald Middle	Morgan Fitzgerald Middle
Oak Grove Middle	Oak Grove Middle
Osceola Middle	Osceola Middle
Palm Harbor Middle	Palm Harbor Middle
Pinellas Park Middle	Pinellas Park Middle
Seminole Middle	Boys & Girls Club
Tarpon Springs Middle	Tarpon Springs Middle
Thurgood Marshall Fundamental	Thurgood Marshall Fundamental
Tyrone Middle	Tyrone Middle

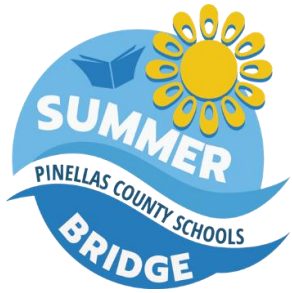

# Transportation:

<https://www.pcsb.org/summer>

- Transportation is provided to student's zoned school.
- Students who live more than two miles from the school are eligible.
- Parents select **Transportation** option while completing SB application in:  
<https://reservation.pcsb.org/>

# Summer Bridge Registration:

1. Go to Student Reservation System:

<https://reservation.pcsb.org>

2. Sign-in using your PCS parent username and password

<https://www.pcsb.org/summer>

Page can be changed to Spanish

Welcome! Today is Thursday, April 22, 2021: 11:08 AM Help | Logout English | En Español

Welcome to the Pinellas County Schools Student Reservation website  
This site will assist you in enrolling into a Pinellas County public school or changing your enrollment.

After you log in using your PCS Parent Account, you can perform the following activities include:

- » Registering for the next school year
- » Applying for a PreK3/VPK Program
- » Changing your residence address
- » Applying for a District Application Program
- » Applying for Special Assignment Request
- » Registering for Summer Bridge
- » Viewing and electronically sign PCS forms related to your student

Some activities will only be available at certain times of the year.

**Note:** If your child is leaving a District Application Program contact your program coordinator.

**KEY DATES:**

January 6 – 15, 2021  
- District Applications Programs (DAP) Initial Application Period

January 12 – 14, 2021  
- Ready, Set... Kindergarten

Username : p.aguirrezra  
Password : .....  
Login

How to reset or obtain your login info  
Forgot or need to change or reset your password?  
Don't have a username?

Please note that Parent User Accounts that have not been used for 12 months will be purged. You can have a new ID and password issued by visiting the school or the Student Assignment Office with a valid photo ID.

# Summer Bridge Registration:

3. **Select** “My child currently or previously attended a Pinellas County public school.”

**pcs**  
PINELLAS COUNTY SCHOOLS

**Student Reservation System**

Welcome! P. TRUSKOWSKIE Today is Tuesday, April 6, 2021: 5:25 PM Help | Logout  
English | En Español

Click on the one statement that describes your child:

- My child never attended a Pinellas County public or charter school
- My child currently or previously attended a Pinellas County public school

**False Official Statements.** -- Whoever knowingly makes a false statement in writing with the intent to mislead a public servant in the performance of his or her official duty shall be guilty of a misdemeanor of the second degree, punishable as provided in s. 775.082 or s. 775.083. I affirm that all of the information contained in this application is true and complete and I understand that any falsification, misrepresentation, or omission will be subject to disciplinary and/or legal action.

**Continue**

Terms of use | Privacy Policy Copyright © 2015, PCS. All Rights Reserved.

# Summer Bridge Registration:

4. **Click**  
Continue.

**pcso**  
PINELLAS COUNTY SCHOOLS

## Student Reservation System

Welcome! P.TRUSKOWSKIE Today is Tuesday, April 6, 2021: 5:25 PM Help | Logout  
English | En Español

Click on the one statement that describes your child:

- My child never attended a Pinellas County public or charter school
- My child currently or previously attended a Pinellas County public school

False Official Statements. -- Whoever knowingly makes a false statement in writing with the intent to mislead a public servant in the performance of his or her official duty shall be guilty of a misdemeanor of the second degree, punishable as provided in s. 775.082 or s. 775.083. I affirm that all of the information contained in this application is true and complete and I understand that any falsification, misrepresentation, or omission will be subject to disciplinary and/or legal action.

**Continue**

Terms of use | Privacy Policy Copyright © 2015, PCS. All Rights Reserved.

# Summer Bridge Registration:

5. Click on Summer Bridge Tab (at the Bottom).

Welcome! P.TRUSKOWSKIE Today is Tuesday, April 6, 2021: 5:30 PM Help | Logout  
English | En Español

### Current PCS Student

Click on the Enrollment Option that interests you.  
We recommend using a desktop, laptop or tablet to apply as cell phones may not show the full screen with all the necessary steps

- District Application Program (Magnet, Fundamental & Career Academy Programs)
- PreK3/VPK Application
- 2020/2021 CURRENT School Year Enrollment
- 2021/2022 NEXT School Year Enrollment
- PCS Forms
- Change Of Residence Address  
Temporarily not available - Please call the Student Assignment dept. at (727) 588-6210
- Change Phone or Email Address Only
- Special Assignment Request for the School Year 2021/2022
- Summer Bridge**  
Summer Bridge will be offered face-to-face this summer with transportation provided to your zoned school

# Summer Bridge Registration:

6. Click on Your Child's Grade Level to Learn More About the Summer Bridge Program.

- [If your student is in grades kindergarten through 4<sup>th</sup> grade this year, please click here for important information about the Elementary Program Information](#)
- [If your student is in grades 5<sup>th</sup> through 7<sup>th</sup> this year, please click here for important information about the Middle School Program](#)
- [If your student is in grades 9<sup>th</sup> through 12<sup>th</sup> this year, please click here for important information about the High School Program](#)

At the bottom of the registration area are 'Cancel' and 'Continue' buttons. The footer contains 'Terms of use | Privacy Policy' and 'Copyright © 2008 - 2014, PCS. All Rights Reserved.'

**Please note:** rising 9th grader who are in Course Recovery will receive that support in the Summer. Contact your child's school for any questions.

# Summer Bridge Registration:

7. Click Continue.

Welcome to Summer Bridge Registration

**If your student is in grades kindergarten through 4<sup>th</sup> grade this year, please click here for important information about the Elementary Program Information**

Summer is quickly approaching. Pinellas County Schools is excited to share information about our Summer Bridge program.

Face-to-face Summer Bridge programs will be offered this summer with transportation to your child's current or feeder school!

Summer Bridge provides engaging activities to provide students with continuous learning and preparation for maximum success when the next school year begins.

Summer Bridge counteracts what some education researchers refer to as "summer slide". Many children lose an average of two months of skill over the summer. The 4-week program includes acceleration and enhancement of skill in reading, mathematics and science. Summer Bridge is especially important for students who are performing below grade level in reading or math or who need additional help to stay on track.

Students will receive individualized instruction in the three core subjects using a blended cross-curricular model integrating the arts, technology, small group instruction, hands-on labs and project-based learning.

Dates: June 21 - July 15 2021  
Hours: 8:30 a.m. - 1:30 p.m.  
Days: Monday - Thursday

TZ School Hours: 8:30 a.m. to 2:30 pm.

Food Service: Breakfast and lunch available.

*Transportation is provided to the current school or its summer feeder school!*

Current fifth-graders will be assigned to Summer Bridge schools based on their assigned middle schools.

---

**If your student is in grades 5<sup>th</sup> through 7<sup>th</sup> this year, please click here for important information about the Middle School Program**

---

**If your student is in grades 9<sup>th</sup> through 12<sup>th</sup> this year, please click here for important information about the High School Program**

# Summer Bridge Registration:

8. Enter the Student ID# or Name and Date of Birth. Then click Continue.

The main content area is titled "Enter your student's details here:". It contains two sets of input fields:

- Legal First Name:  \*
- Legal Last Name:  \*
- Date of Birth:  Month  Day  Year \*

Below these fields is a section labeled "Or Search By" with a "Student ID #:"  field.

At the bottom of the form are two buttons: "Back" and "Continue".

Red arrows are overlaid on the image to indicate the user flow: one arrow points to the "Legal First Name" field, another to the "Legal Last Name" field, a third to the "Student ID #" field, and a fourth to the "Continue" button.

At the bottom of the page, there are links for "Terms of use | Privacy Policy" and a copyright notice: "Copyright © 2008 - 2014, PCS - All Rights Reserved."

# Summer Bridge Registration:

9. Select Your student,  
then click Continue.

The main content area is titled "Please select your student:" and contains a table with the following columns: Select, First Name, Middle Name, Last Name, Date of Birth, Grade, and Parent/Guardian. A single row of data is shown with a checkbox in the "Select" column, and redacted information in the other columns. A red arrow points to the checkbox.

Below the table, instructions read: "Please select your student by clicking on the checkbox and click >>Continue<<. If you do not see your student in the list, click >>Back<< and search again." A "Continue" button is located at the bottom right, with a red arrow pointing to it.

At the bottom of the page, there are links for "Terms of use | Privacy Policy" and a copyright notice: "Copyright © 2008 - 2014, PCS. All Rights Reserved."

# Summer Bridge Registration:

10. Your assigned school is based on your current school of attendance or a designated Summer Bridge Site.

Welcome! P.TRUSKOWSKIE Today is Tuesday, April 6, 2021: 5:41 PM Help | Logout English | En Español

### Assigned Summer Bridge Site

DOB: 03/20/2012  
[REDACTED] AVE S  
ST PETERSBURG FL 33711

Current Grade: 06  
Status: P  
Student ID: [REDACTED]

 Your Assigned Summer Bridge Site is:  
**Azalea Middle School**

I want my child to attend Summer Bridge \*  
 I need transportation  
 I want before or after care

Please Note: Transportation is only offered to student's zoned school. If you need to switch the summer bridge site to your zoned school for transportation, please contact Student Assignment at 727-588-6210.

Please provide the following information:

Best Phone Number:  
 -  -   No Phone Number \*

Best Email Address:  
  No Email Address \*

Terms of use | Privacy Policy Copyright © 2008 - 2014, PCS. All Rights Reserved.

## Elementary Schools:

If your school is closed for the summer, you will be assigned to a feeder school.

## Middle Schools:

If your school is closed for the summer, you will be assigned to your zoned school.

**Please note:** If you need to request a different school (closer to work, need zoned school for transportation, etc.), please contact **Student Assignment Office** at 727-588-6210. This office also provides assistance in Spanish.

# Summer Bridge Registration:

11. Select "I want my child to attend Summer Bridge."

Welcome! P.TRUSKOWSKIE Today is Tuesday, April 6, 2021: 5:41 PM Help | Logout  
English | En Español

### Assigned Summer Bridge Site

DOB: [REDACTED] Current Grade: [REDACTED]  
[REDACTED] Status: P  
ST PETERSBURG FL 33711 Student ID: [REDACTED]

Your Assigned Summer Bridge Site is:  
**Azalea Middle School**

I want my child to attend Summer Bridge \*  
 I need transportation  
 I want before or after care

**Please Note:** Transportation is only offered to student's zoned school. If you need to switch the summer bridge site to your zoned school for transportation, please contact Student Assignment at 727-588-6210.

Please provide the following information:

Best Phone Number:  
[ ] - [ ] - [ ]  No Phone Number \*

Best Email Address:  
[ ]  No Email Address \*

Terms of use | Privacy Policy Copyright © 2008 - 2014, PCS. All Rights Reserved.

# Summer Bridge Registration:

12. If you need transportation (zoned school only), click “I need Transportation.”

Welcome! P.TRUSKOWSKIE Today is Tuesday, April 6, 2021: 5:41 PM Help | Logout English | En Español

### Assigned Summer Bridge Site

DOB: [REDACTED] Current Grade: [REDACTED]  
[REDACTED] Status: P  
ST PETERSBURG FL 33711 Student ID: [REDACTED]

Your Assigned Summer Bridge Site is:  
**Azalea Middle School**

I want my child to attend Summer Bridge \*  
 I need transportation  
 I want before or after care

Please Note: Transportation is only offered to student's zoned school. If you need to switch the summer bridge site to your zoned school for transportation, please contact Student Assignment at 727-588-6210.

Please provide the following information:  
Best Phone Number:  
[ ] - [ ] - [ ]  No Phone Number \*  
Best Email Address:  
[ ]  No Email Address \*

Cancel Submit

Terms of use | Privacy Policy Copyright © 2008 - 2014, PCS. All Rights Reserved.

**Please note:** Transportation is only offered to student's zoned school. If you need to switch the summer bridge site to your zoned school for transportation, please contact **Student Assignment Office** at 727-588-6210. This office also provides assistance in Spanish.

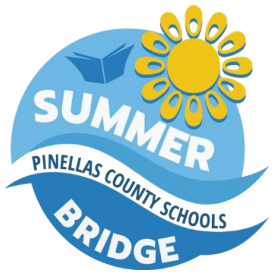

# Summer Bridge Registration:

13. Click on “I want before or after care”, if it is needed. Contact your child’s school program directly to enroll in Before or After Care.

Welcome! PTRUSKOWSKIE Today is Tuesday, April 6, 2021: 5:41 PM Help | Logout English | En Español

### Assigned Summer Bridge Site

DOB: [REDACTED] 008 Current Grade: 06  
[REDACTED] THAVE S Status: P  
ST PETERSBURG FL 33711 Student ID: [REDACTED]

Your Assigned Summer Bridge Site is:  
**Azalea Middle School**

I want my child to attend Summer Bridge \*  
 I need transportation  
 I want before or after care

Please Note: Transportation is only offered to student's zoned school. If you need to switch the summer bridge site to your zoned school for transportation, please contact Student Assignment at 727-588-6210.

Please provide the following information:  
Best Phone Number:  
[ ] - [ ] - [ ]  No Phone Number \*  
Best Email Address:  
[ ]  No Email Address \*

Cancel Submit

Terms of use | Privacy Policy Copyright © 2008 - 2014, PCS. All Rights Reserved.

# Summer Bridge Registration:

14. Enter Best Phone #  
and Email Address.

Welcome! P.TRUSKOWSKIE Today is Tuesday, April 6, 2021: 5:41 PM Help | Logout English | En Español

### Assigned Summer Bridge Site

DOB: [REDACTED] Current Grade: 06  
[REDACTED] e S Status: P  
[REDACTED] Student ID: [REDACTED]

Your Assigned Summer Bridge Site is:  
**Azalea Middle School**

I want my child to attend Summer Bridge \*  
 I need transportation  
 I want before or after care

**Please Note:** Transportation is only offered to student's zoned school. If you need to switch the summer bridge site to your zoned school for transportation, please contact Student Assignment at 727-588-6210.

Please provide the following information:

Best Phone Number:  
[ ] - [ ] - [ ]  No Phone Number \*

Best Email Address:  
[ ]  No Email Address \*

Terms of use | Privacy Policy Copyright © 2008 - 2014, PCS. All Rights Reserved.

# Summer Bridge Registration:

**pcs**  
PINELLAS COUNTY SCHOOLS

Summer Bridge

Welcome! P.TRUSKOWSKIE Today is Tuesday, April 6, 2021: 6:26 PM Help | Logout  
English | En Español

You are now assigned at  
**Azalea Middle School**  
for your Summer Bridge

Please Note: Transportation is only offered to student's zoned school. If you need to switch the summer bridge site to your zoned school for transportation, please contact Student Assignment at 727-588-6210.

This is your verification.  
Please print a copy and/or enter your email address for a Summer Bridge confirmation.

Print

Enter a valid email address to receive a confirmation via email:

Continue

Terms of use | Privacy Policy Copyright © 2008 - 2014, PCS. All Rights Reserved.

15. Enter an Email Address to Receive a Confirmation Email.

# 16. Confirmation Email

Pinellas County Schools <donotreply@pcsb.org>

Truskowski Ellen

Pinellas County Schools Summer Bridge Enrollment

## Student Info:

Application Date: **4/6/2021 6:26:46 PM**

Thank you for enrolling in the Middle School Summer Bridge Program. You have made a great decision that will help improve your child's performance in school and prevent summer learning losses.

Summer Bridge site selected: **Azalea Middle School**

Service(s) requested:

**None**

This will confirm your child's registration for Summer Bridge Program for the Summer of 2021.

The Middle School program will be held from 8:30 a.m. - 1:30 p.m. Monday - Thursday from June 21 - July 15 2021

If your child is attending a Summer Bridge site that offers before and after care and you have chosen to participate, we suggest you call to register with the program provider (R'Club, YMCA of the Suncoast, YMCA of Greater St. Petersburg) and ensure that all required paperwork is completed prior to the start of Summer Bridge.

For more information, please click on the Middle School link on the Summer Bridge website at <http://www.pcsb.org/SummerBridge> or contact your child's school. You may also contact the office of Middle School Education at (727) 588-6453.

*If you have any question, please call:*

Elementary Education - (727)588-6443

Middle School Education - (727)588-6453

High School Education - (727)588-6302

Student Assignment - (727) 588-6210

Thank You,

- Pinellas County Schools

# PCS Summer Bridge Website:

<https://www.pcsb.org/summer>

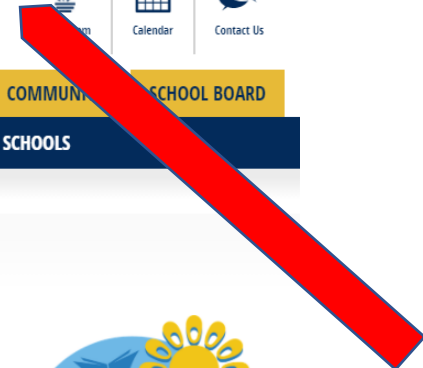
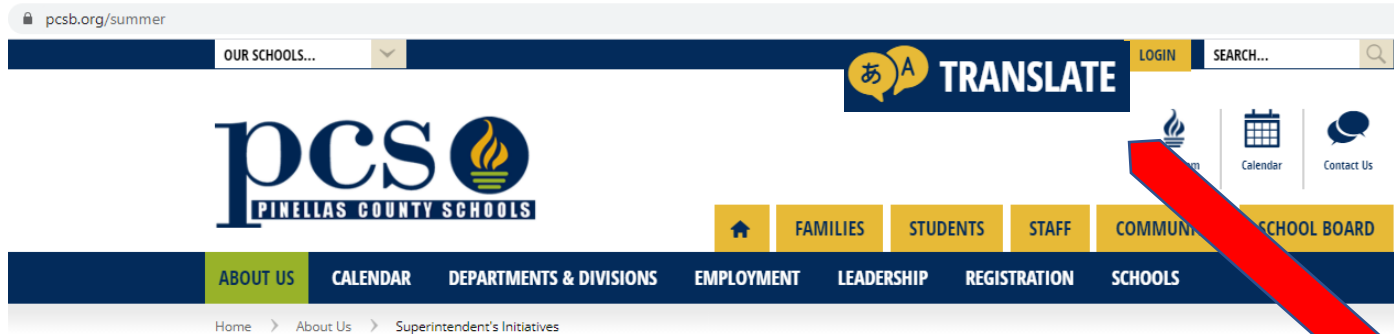

You can translate most of the website content by clicking on **TRANSLATE** icon at the top of the page. Then select language.

## Superintendent's Initiatives

District Initiatives

- Summer Bridge

[Elementary School Program](#)

[Middle School Program](#)

[High School Program](#)

[Voluntary PreK Program](#)

[ESE/ESY Program](#)

+ Pinellas Pathways to Graduation

Summer Reading

Family Communication

## Summer Bridge

Register now for elementary and middle school programs at <https://reservation.pcsb.org>

Contact your school to register for high school programs.

Face-to-face Summer Bridge programs will be offered this summer! Summer Bridge provides engaging activities to prepare students for maximum success when the next school year begins.

You will need a parent username which can be obtained by bringing a valid photo id to any PCS school.

Most elementary, middle and high school programs will take place June 21 to July 15.

**Questions?** Please contact your school.  
**Need Help Applying?** Please contact Student Assignment at 727-588-6210 or [StudentAssignment@pcs.org](mailto:StudentAssignment@pcs.org)

### Summer Bridge helps students succeed:

- [Elementary school](#) students have continued to show impressive gains, with many students moving from "below proficiency" in reading, math or science to "at or near proficiency." Most students who came to Summer Bridge already scoring "at or near proficiency" still showed promising learning gains.
- [Middle school](#) students have continued to demonstrate promising growth in reading, math and science performance, with impressive gains in reading ability.
- [High school](#) students have continued to benefit from Summer Bridge. The programs help students prepare for the state's Algebra 1 EOC test, learn skills they need to succeed in high school and earn credits they need to graduate.

# ESOL Virtual Summer Bridge Workshops:

<https://www.pcsb.org/ESOLSBInfo>

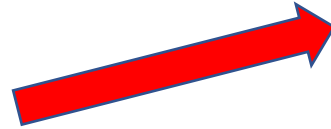

Click on the link above and access to:

- Summer Bridge Virtual workshops schedule for all grades
- Step- by- Steps instructions on how to register for SB, both in English and in Spanish
- Summer Bridge flyer in English and in Spanish

## ESOL

ESOL

[ESOL Summer Bridge Information](#)

ESOL Community Resource Fair

+ ESOL Families

ESOL Training

ESOL Subject Area Exam

+ ESOL - Teacher Resources

ESOL - Evaluating Foreign Transcripts

ESOL - Team Meetings

## ESOL Summer Bridge Workshop

*Si desea traducir esta página web, por favor haga clic en "Translate" en la parte superior de la página y un clic en la flecha para seleccionar "Spanish"*

[Get the Scoop on Summer Bridge](#)

Could your child benefit from extra learning over the summer? Summer Bridge will prepare your child for maximum success next school year. Our Summer Bridge programs will be held on campus again this summer! Programming at all levels is being revamped, with elective options for middle school students. Childcare is available and bus transportation is available for eligible families. Free breakfast and lunch will be provided.

Attend an ESOL Summer Bridge Virtual Family Workshop:

- Get details about new Summer Bridge programs
- See step-by-step directions to register
- Learn how to access all PCS website information in Spanish
- See how your child can benefit from Summer Bridge

[ESOL Summer Bridge Virtual Workshops](#) for families of English learners. [Click Here to Join the Live Presentation](#) during the following dates and times:

### Elementary School Workshops

- Wednesdays: May 19, June 2, and June 9, at 12:30 p.m. (Presented in Spanish)
- Wednesday, May 12 at 12:30 p.m. and at 6:00 p.m. (Presented in Spanish/English)

### Middle School Workshops

- Wednesday: April 28, at 12:30 p.m. (Presented in Spanish)
- Tuesdays: May 18 and June 8, at 12:30 p.m. (Presented in Spanish)
- Wednesday, May 12, at 12:30 p.m. and at 6:00 p.m. (Presented in Spanish/English)

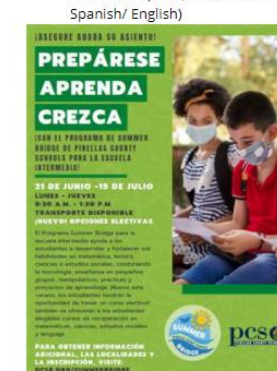

### High School Workshops

- Wednesdays: May 19, May 26, and June 2, at 6:00 p.m. (presented in Spanish/English)
- Tuesdays: May 11, May 25, and June 1, at 12:30 p.m. (presented in Spanish/English)

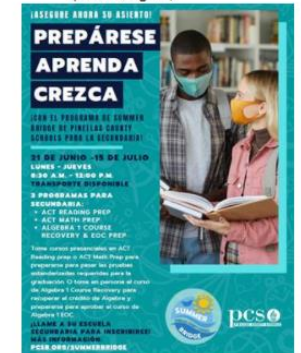

# ESOL Virtual Summer Bridge Workshops

<https://www.pcsb.org/ESOLSBInfo>

## **Dates and time:**

- Wednesday: April 28, at 12:30 p.m. (Presented in Spanish)
- Tuesdays: May 18 and June 8, at 12:30 p.m. (Presented in Spanish)
- Wednesday, May 12, at 12:30 p.m. and at 6:00 p.m. (Presented in Spanish/ English)

# Pinellas County Schools en Español Facebook Page:

<https://www.facebook.com/PCSBespanol>

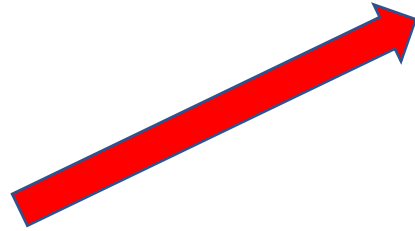

Pinellas County Schools en Español Facebook Page connects Hispanic families with news and information about the school district and ESOL events in Spanish. Please follow the link above, **like**, and **share**!

facebook.com/PCSBespanol

facebook

Home Events Videos Photos More

Liked

About See All

Esta es la página oficial de Facebook donde obtener noticias e información de Pinellas County Schools.

718 people like this including 19 of your friends

849 people follow this

<https://www.pcsb.org/>

(727) 588-6000

School

Safety Information

Photos See All

Pinellas County Schools en Español 6h

**¡ASEGURE AHORA SU ASIENTO!**

**PREPÁRESE APRENDA CREZCA**

¡CON EL PROGRAMA DE SUMMER BRIDGE DE PINELLAS COUNTY SCHOOLS PARA LA ESCUELA INTERMEDIA!

**21 DE JUNIO -15 DE JULIO**  
**LUNES - JUEVES**  
**8:30 A.M. - 1:30 P.M.**  
**TRANSPORTE DISPONIBLE**  
**¡NUEVO! OPCIONES ELECTIVAS**

El Programa Summer Bridge para la escuela intermedia ayuda a los estudiantes a desarrollar y fortalecer sus habilidades en matemática, lectura, ciencias o estudios sociales, combinando la tecnología, enseñanza en pequeños grupos, manipulativos, prácticas y proyectos de aprendizaje. ¡Nuevo este verano, los estudiantes tendrán la oportunidad de tomar un curso electivo! También se ofrecerán a los estudiantes elegibles cursos de recuperación en matemáticas, ciencias, estudios sociales y lenguaje.

PARA OBTENER INFORMACIÓN ADICIONAL, LAS LOCALIDADES Y

SUMMER BRIDGE PINELLAS COUNTY SCHOOLS

PCS PINELLAS COUNTY SCHOOLS

## Questions?

### Contactar:

Ericka Reckenwald

ESOL Family Outreach Coordinator

[reckenwalde@pcsb.org](mailto:reckenwalde@pcsb.org)

(727) 588-6415 (Spanish Parent Helpline)